

NOTE: All drawings to be read in conjunction with consultant structural engineers, mechanical and electrical consultants, acoustic engineers, energy consultants, specifications, and detailed drawings. Drawing to be issued for the purposes shown within the drawing status box.

NOTE: Drawing to not be scale and written dimensions to be used only. Refer to drawing scale, paper size and scale bar.

NOTE: DRAWING BASED ON PLANNING DRAWING BY GORNIAK & McKECHNIE LTD

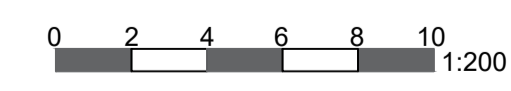
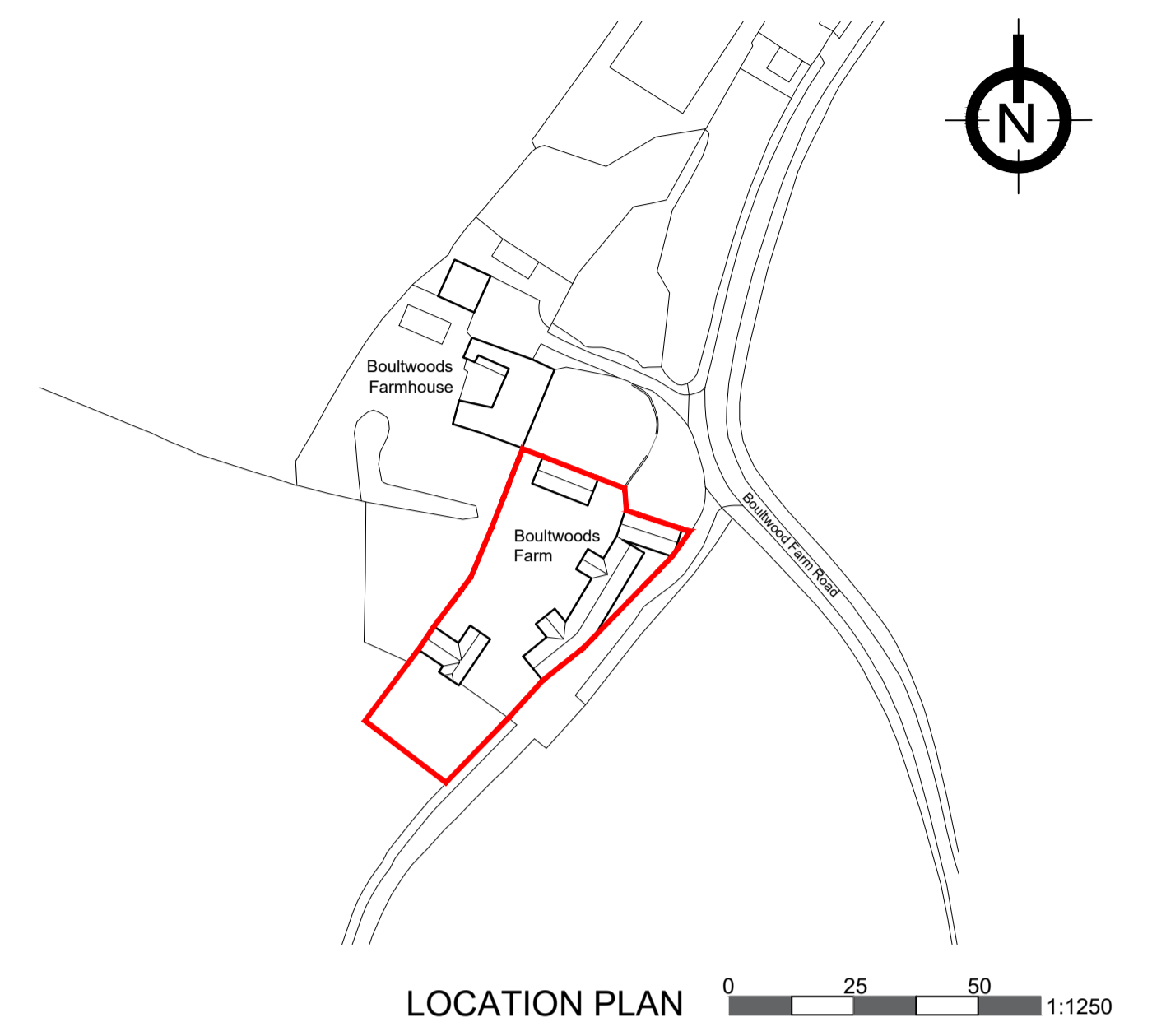

Rev A - Updated to conservation officers comments 18.01.23

jbell design and conservation ltd
 Suite 9, Holly House Business Centre
 220-224 New London Road, Chelmsford, CM2 9AE
 T: 07484 791194
 E: jbell@designandconservation.co.uk
 www.designandconservation.co.uk

Client : Mr M. Butler	Scale : 1:200/1:1250 @ A1
Project : Boulwood Farm Stisted, Braintree, CM77 8BY	Status : Planning
Drawing : Proposed Site Plan	Rev : A
Dwg No : 2022-632-002	
<small>© THIS DRAWING IS THE COPYRIGHT OF J BELL DESIGN AND CONSERVATION LTD. It shall not be in any way used or reproduced without their prior written consent. All dimensions are to be checked on site or in the workshop prior to commencing any work. Work only to figured dimensions. Any discrepancies are to be reported to the Architect.</small>	

C:\Users\kater\OneDrive - designandconservation.co.uk\000 Projects\2022-632-Boulwood Farm, Stisted, Braintree, CM77 8BY\DWG\Boulwood Farm PLANNING v2

NOTE: All drawings to be read in conjunction with consultant structural engineers, mechanical and electrical consultants, acoustic engineers, energy consultants, specifications, and detailed drawings. Drawing to be issued for the purposes shown within the drawing status box.

NOTE: Drawing to not be scale and written dimensions to be used only. Refer to drawing scale, paper size and scale bar.

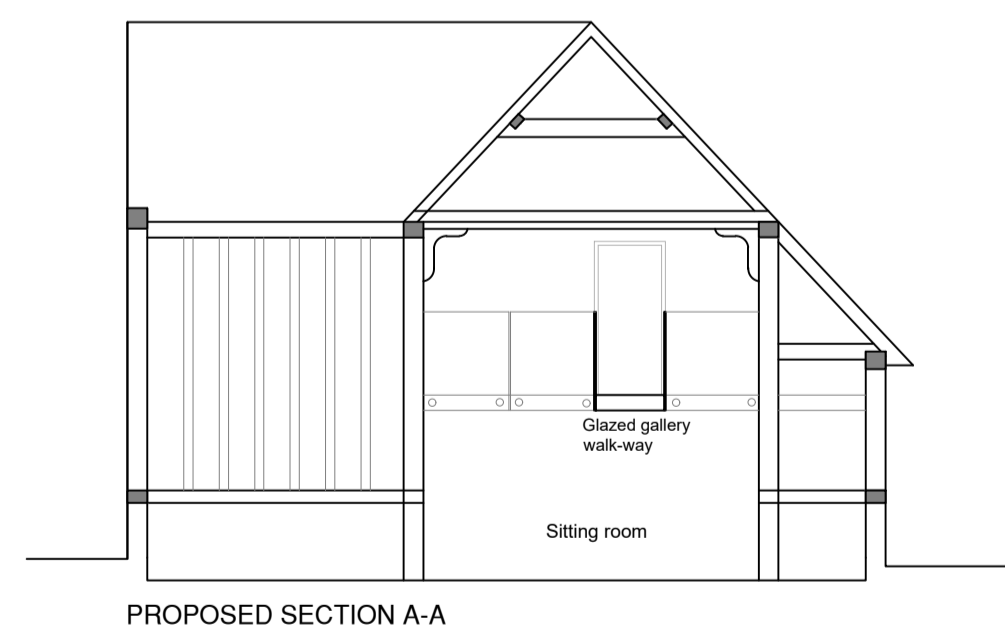
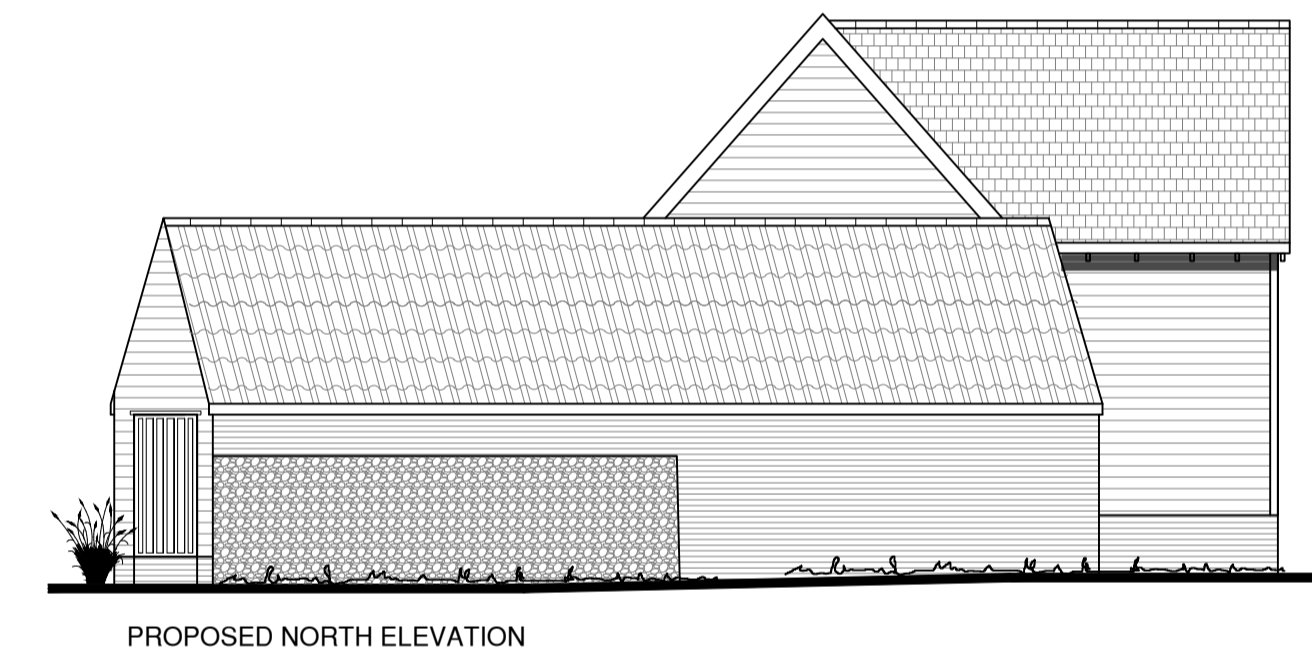
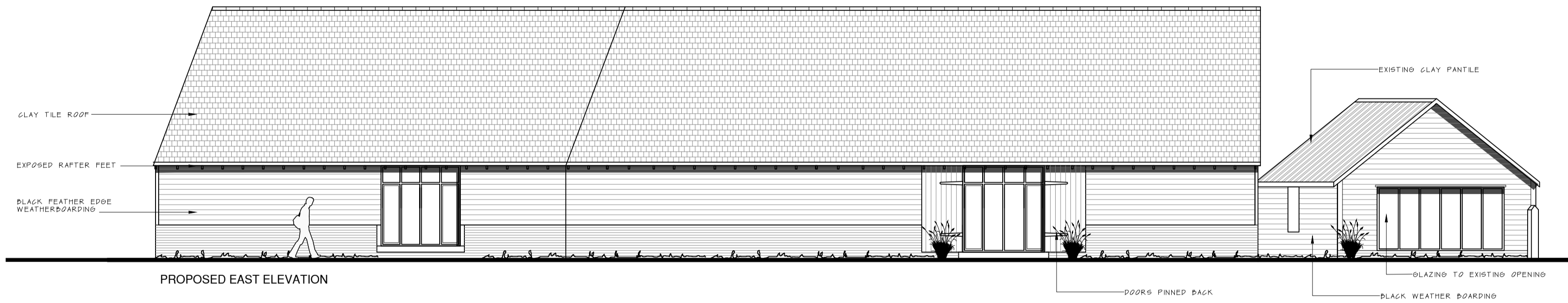

Rev A - Updated to conservation officers comments 18.01.23



jbell design and conservation ltd
Suite 9, Holly House Business Centre
220-224 New London Road, Chelmsford, CM2 9AE
T: 07484 791194
E: jbell@designandconservation.co.uk
www.designandconservation.co.uk

Client : Mr M. Butler	Scale : 1:100 @ A1
Project : Boulwood Farm Stisted, Braintree, CM77 8BY	Status : Planning Rev: A
Drawing : Barn A - Proposed Elevations & Section	Dwg No : 2022-632-022

© THIS DRAWING IS THE COPYRIGHT OF J BELL DESIGN AND CONSERVATION LTD. It shall not be in any way used or reproduced without their prior written consent. All dimensions are to be checked on site or in the workshop prior to commencing any work. Work only to figured dimensions. Any discrepancies are to be reported to the Architect.
C:\Users\kater\OneDrive - designandconservation.co.uk\000 Projects\2022-632-Boulwood Farm, Stisted, Braintree, CM77 8BY\DWG\Boulwood Farm PLANNING v2

NOTE: All drawings to be read in conjunction with consultant structural engineers, mechanical and electrical consultants, acoustic engineers, energy consultants, specification, and detailed drawings. Drawing to be issued for the purposes shown within the drawing status box.

NOTE: Drawing to not be scale and written dimensions to be used only. Refer to drawing scale, paper size and scale bar.

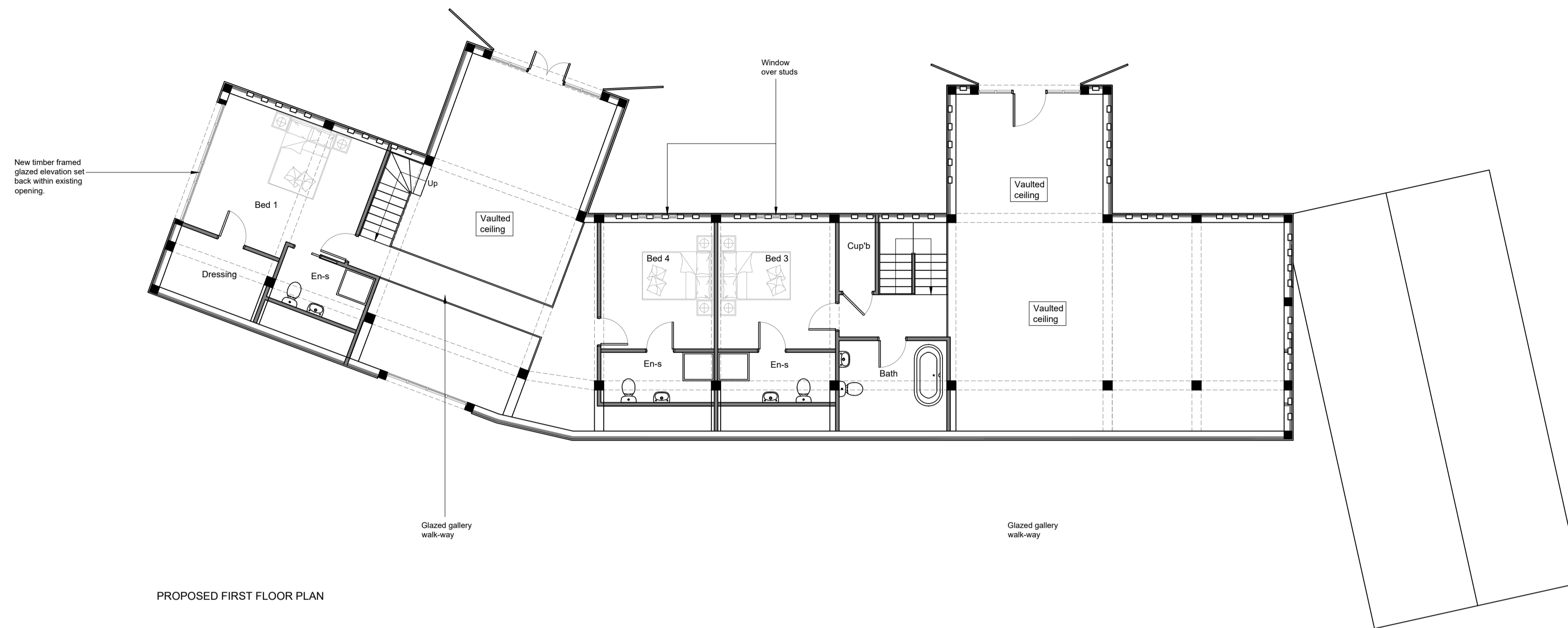

Note:
All new services, including electrics and pipes for heating system, to be routed between joists and at junction of bay posts, to be routed behind bay post beneath external timber weatherboarding

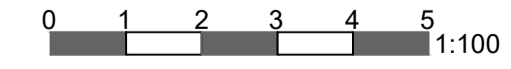
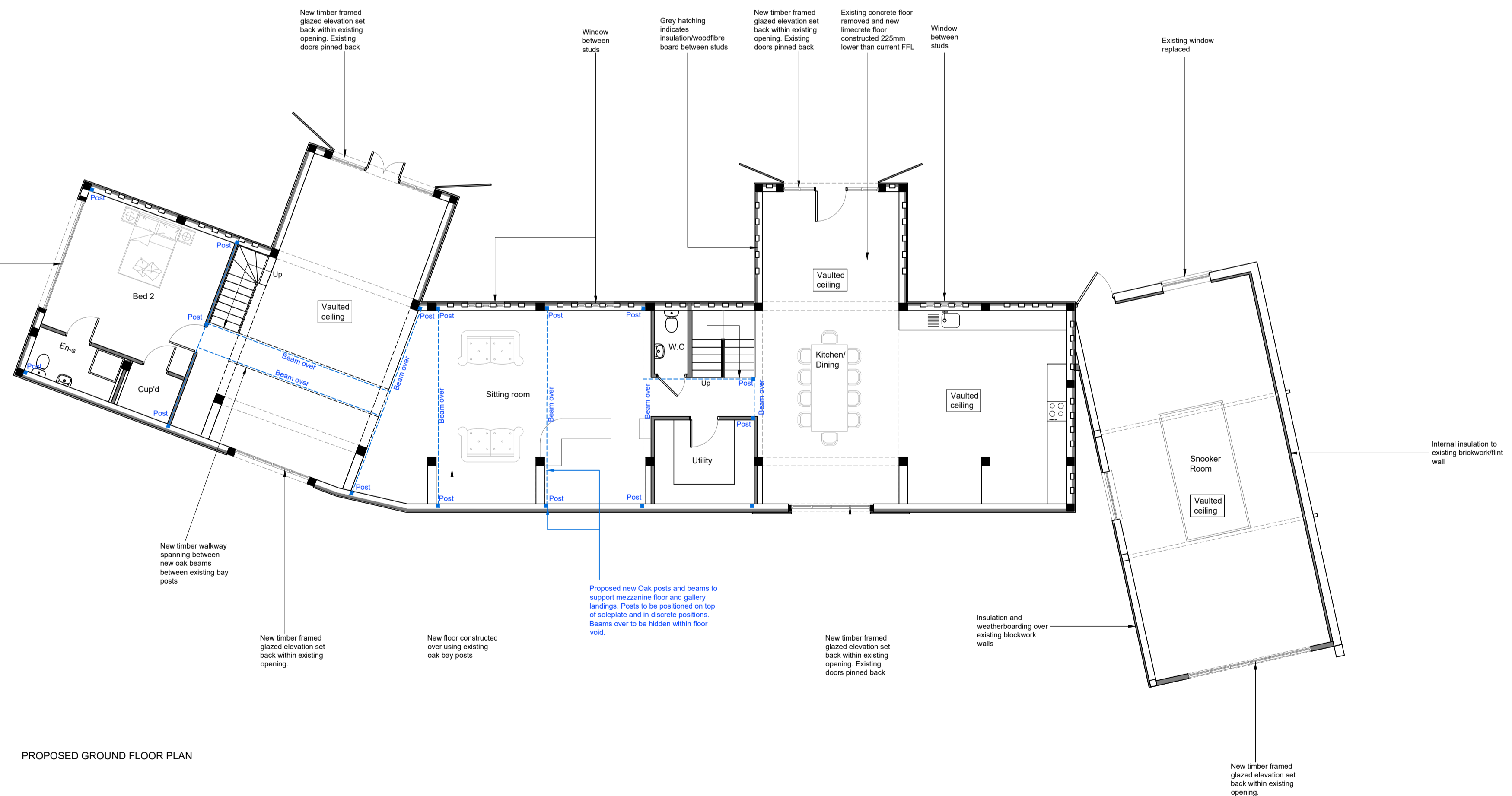

Rev A - Updated to conservation officers comments 18.01.23



jbell design and conservation ltd
Suite 9, Holly House Business Centre
220-224 New London Road, Chelmsford, CM2 9AE
T: 07484 791794
E: jbell@designandconservation.co.uk
www.designandconservation.co.uk

Client : Mr M. Butler	Scale : 1:100 @ A1
Project : Boulwood Farm Stisted, Braintree, CM77 8BY	Status : Planning
Drawing : Barn A - Proposed Ground Floor Plan	Rev : A
© THIS DRAWING IS THE COPYRIGHT OF J BELL DESIGN AND CONSERVATION LTD. It shall not be in any way used or reproduced without their prior written consent. All dimensions are to be checked on site or in the workshop prior to commencing any work. Work only to figured dimensions. Any discrepancies are to be reported to the Architect.	
Dwg No : 2022-632-020	

C:\Users\jorbel\OneDrive - designandconservation.co.uk\000 Projects\2022-632-Boulwood Farm, Stisted, Braintree, CM77 8BY\DWG\Boulwood Farm PLANNING v2

NOTE: All drawings to be read in conjunction with consultant structural engineers, mechanical and electrical consultants, acoustic engineers, energy consultants, specification, and detailed drawings. Drawing to be issued for the purposes shown within the drawing status box.

NOTE: Drawing to not be scale and written dimensions to be used only. Refer to drawing scale, paper size and scale bar.

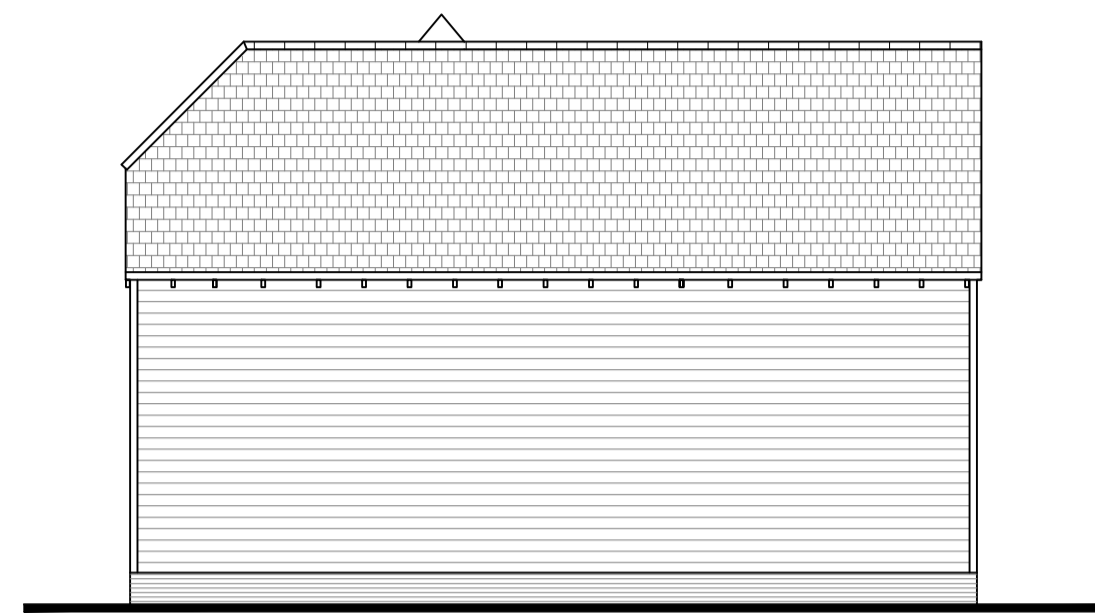

PROPOSED EAST ELEVATION



PROPOSED SOUTH ELEVATION

New timber framed glazed elevation set back within existing opening. Existing doors pinned back

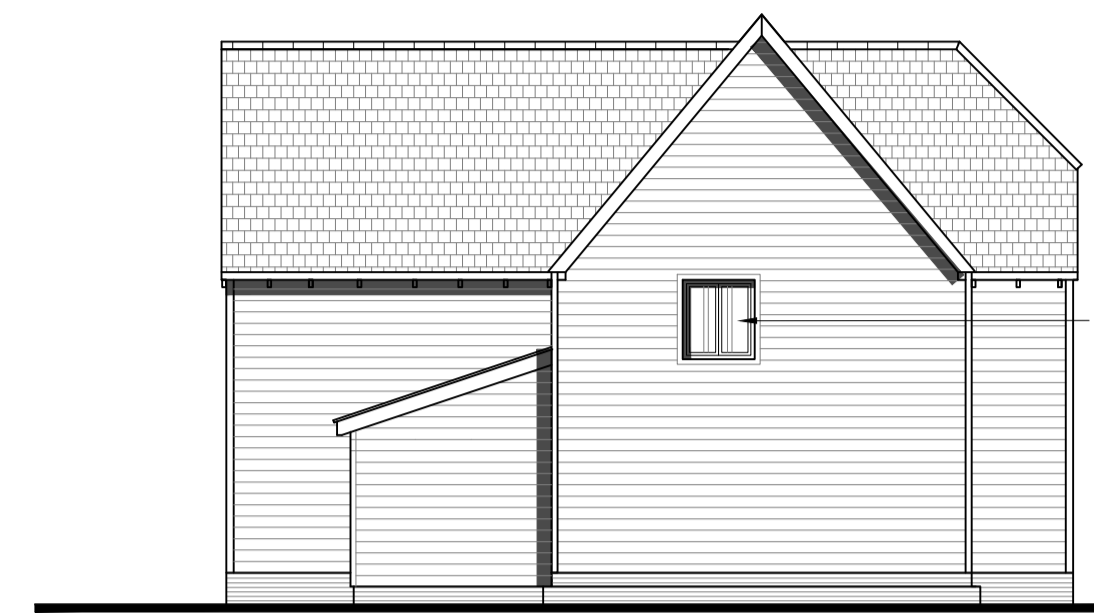

PROPOSED WEST ELEVATION

OBSCURE GLAZING

PROPOSED SINGLE STOREY EXTENSION



PROPOSED NORTH ELEVATION

New timber framed glazed elevation set back within existing opening. Existing doors pinned back

CLAY TILE ROOF
SLATE TILES
HARDWOOD WINDOWS & DOORS
BLACK FEATHER EDGE WEATHERBOARDING

PROPOSED SINGLE STOREY EXTENSION



PROPOSED SECTION A-A

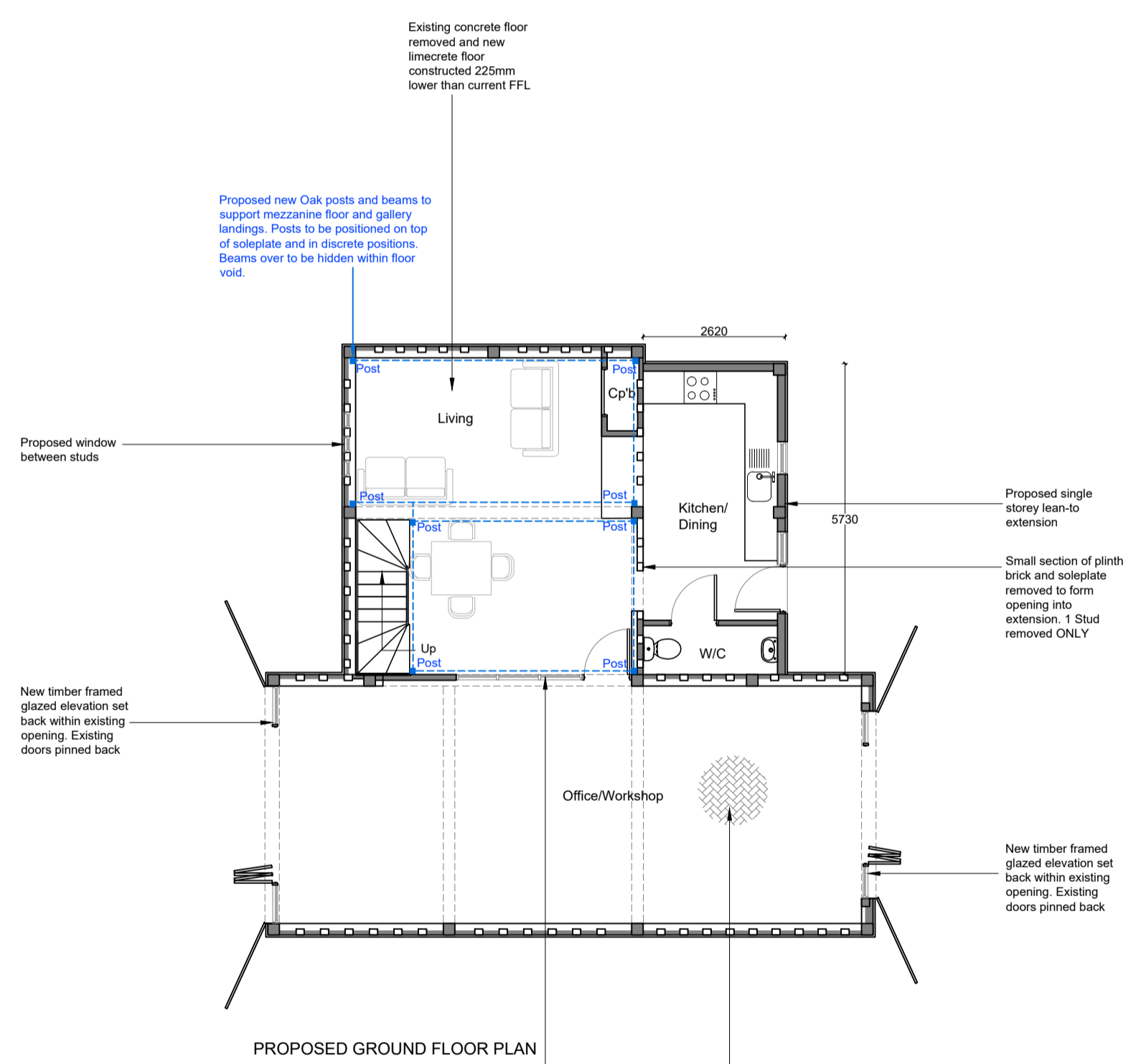

PROPOSED GROUND FLOOR PLAN

Existing concrete floor removed and new limecrete floor constructed 225mm lower than current FFL

Proposed new Oak posts and beams to support mezzanine floor and gallery landings. Posts to be positioned on top of soleplate and in discrete positions. Beams over to be hidden within floor void.

Proposed window between studs

New timber framed glazed elevation set back within existing opening. Existing doors pinned back

Proposed single storey lean-to extension

Small section of plinth brick and soleplate removed to form opening into extension. 1 Stud removed ONLY

New timber framed glazed elevation set back within existing opening. Existing doors pinned back

Timber/Glazed screen to allow borrowed light from workshop space

Existing herringbone brick floor removed, retained and re-laid over new limecrete floor constructed 225mm lower than current FFL

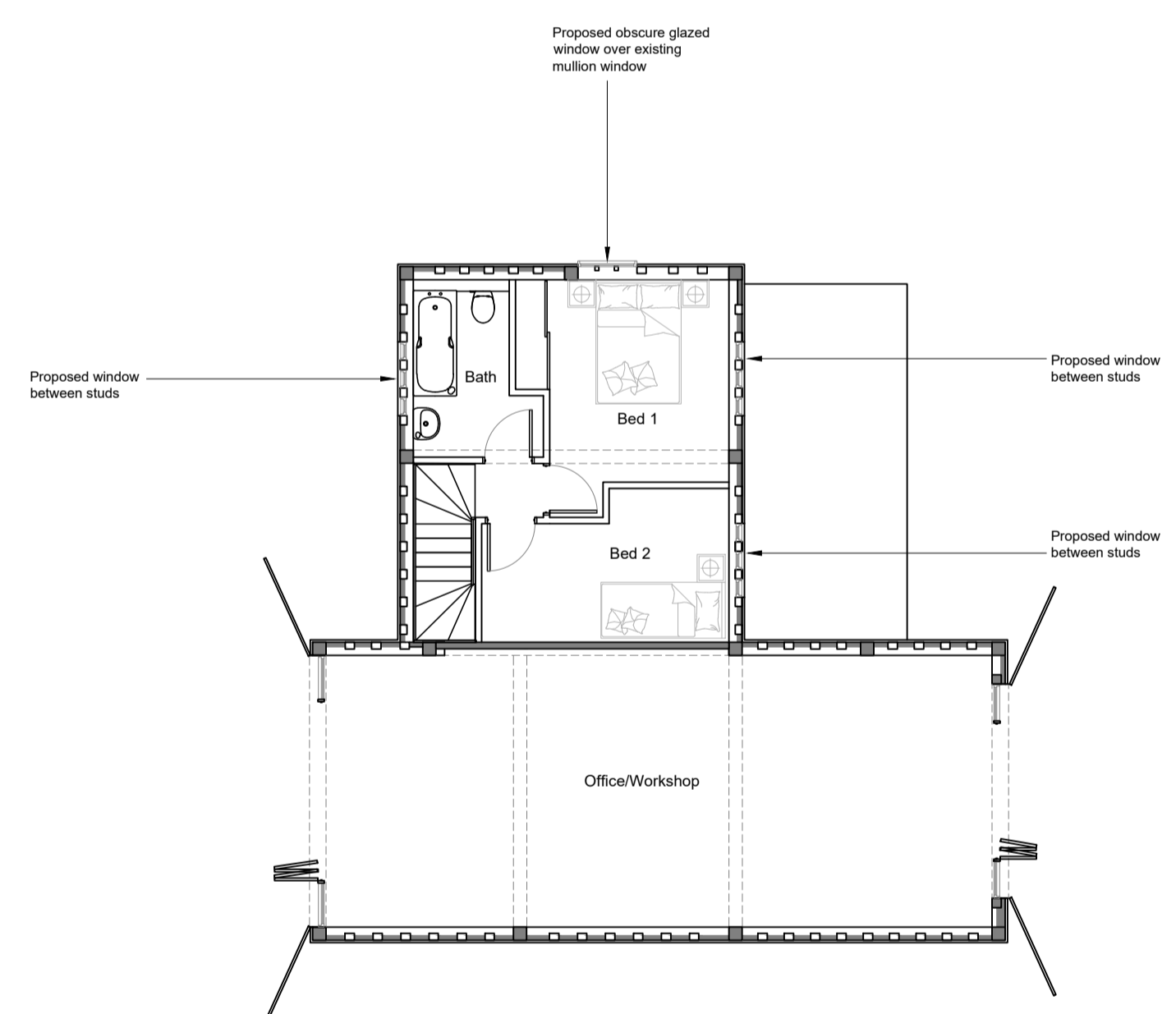

PROPOSED FIRST FLOOR PLAN

Proposed obscure glazed window over existing multiplan window

Proposed window between studs

Proposed window between studs

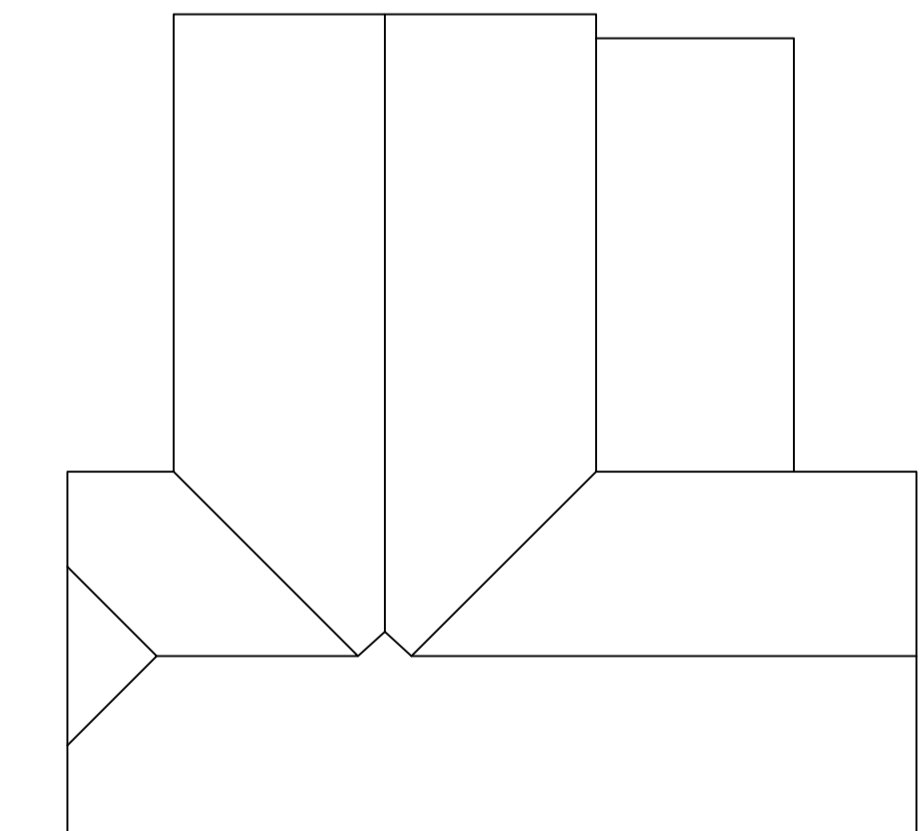

PROPOSED ROOF PLAN

Note:
All new services, including electrics and pipes for heating system, to be routed between joists and at junction of bay posts, to be routed behind bay post beneath external timber weatherboarding

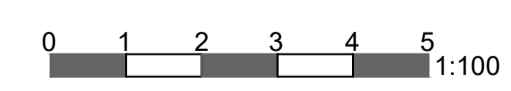

Rev A - Updated to conservation officers comments 18.01.23



jbell design and conservation ltd
Suite 9, Holly House Business Centre
220-224 New London Road, Chelmsford, CM2 9AE
T: 07484 791794
E: jbell@designandconservation.co.uk
www.designandconservation.co.uk

Client : Mr M. Butler	Scale : 1:100 @ A1
Project : Boulwood Farm Stisted, Braintree, CM77 8BY	Status : Planning
Drawing : Barn B - Proposed Plans & Elevations	Rev : A
© THIS DRAWING IS THE COPYRIGHT OF J BELL DESIGN AND CONSERVATION LTD. It shall not be in any way used or reproduced without their prior written consent. All dimensions are to be checked on site or in the workshop prior to commencing any work. Work only to figured dimensions. Any discrepancies are to be reported to the Architect.	Dwg No : 2022-632-023

C:\Users\jbell\OneDrive - designandconservation.co.uk\000 Projects\2022-632-Boulwood Farm, Stisted, Braintree, CM77 8BY\DWG\Boulwood Farm PLANNING v2